



Dundee Drive Stamford, PE9 2TR

Extremely well presented 2 bedroom house with separate Garage and Off Street Parking. Located at the end of a small private cul-de-sac in this popular residential area of Stamford, just off Empingham Road, the property is within easy reach of the many local amenities including the Malcolm Sargent Primary School, as well as the Town's many restaurants, Bars and other amenities. VIEWING A MUST

£995 PCM

Dundee Drive

Stamford, PE9 2TR



- 2 Bedrooms property in quiet cul de sac location
- 2 Bedrooms & Updated Shower room
- EPC Rating C
- Single Garage + Off Street Parking
- Gardens to front and rear
- Please refer to attached Key Facts for Buyers for Material Info
- Modern Fitted Kitchen
- Popular residential area

Entrance

Living Room

13'5" x 10'11" (4.1 x 3.33)

Kitchen/Diner

13'7" x 7'10" (4.16 x 2.39)

Landing

Bedroom 1

10'11" x 10'0" (3.35 x 3.07)

Bedroom 2

10'3" x 6'8" (3.14 x 2.05)

Shower Room

6'8" x 5'6" (2.04 x 1.7)

Separate Garage

Enclosed Rear Garden

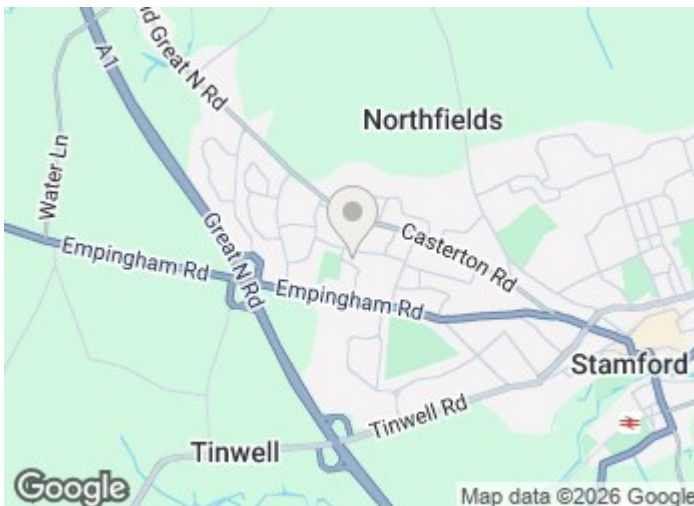

Directions

Please use postcode PE9 2TR for Sat-Nav assistance

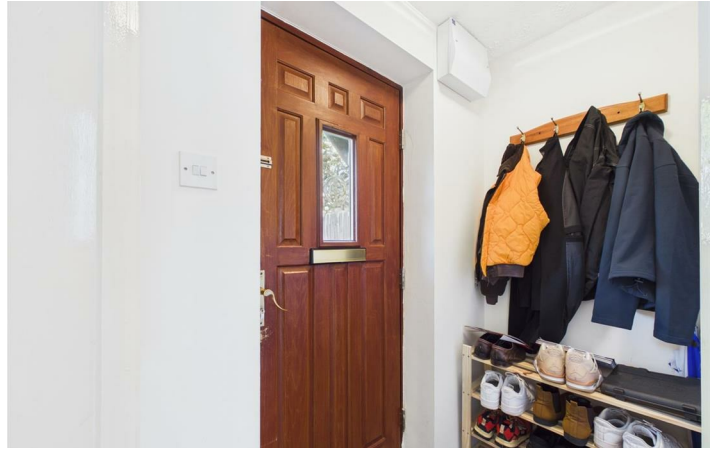
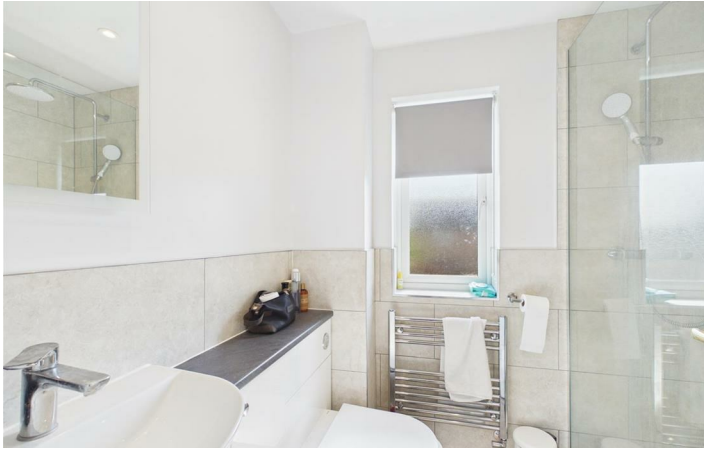

Floor Plan



These particulars, whilst believed to be accurate are set out as a general outline only for guidance and do not constitute any part of an offer or contract. Intending purchasers should not rely on them as statements of representation of fact, but must satisfy themselves by inspection or otherwise as to their accuracy. No person in this firm's employment has the authority to make or give any representation or warranty in respect of the property.

2-3 St Johns Street, Stamford, Lincs, PE9 2DA
 Tel: 01780 750000 Email: info@goodwinproperty.co.uk goodwinproperty.co.uk

